

PLAN SHOWING THE PROPOSED CONSTRUCTION OF A RESIDENTIAL BUILDING AT S. NO. 143/1B, 142/2B, 144/1 AND 144/2B, AT S. S. R PANKAJAM ROAD, SALIGRAMAM, CHENNAI. BLOCK NO. 39, SALIGRAMAM VILLAGE, (SUB-DIVISION PLOT NO. 2)

**SCHEDULE OF JOINERIES:-**

D	DOOR	3' 3" X 7' 0"
D1	DOOR	3' 0" X 7' 0"
D2	DOOR	2' 6" X 7' 0"
W	WINDOW	6' 0" X 4' 6"
FAW	FRNCH WINDOW	8' 0" X 6' 0"
V	TENTAILTOR	2' 0" X 9' 0"

**AREA STATEMENT:-**

	SQ. FT	SQ. MT
PLOT EXTENT	6844.00	636.60
GROUND FLOOR	2555.27	237.47
FIRST FLOOR	3780.27	351.32
SECOND FLOOR	1225.00	113.85
TOTAL AREA	6445.80	702.64
PLOT COVERAGE	55.23 %	
F.S.-I	1.10	
STILT FLOOR	980.00	91.07

**COLOUR INDEX:-**

PROPOSED

BOUNDARY

ROAD/ STREET

DRAIN:-  
G.S.K. DATE 26.01.02

FILE NAME:-  
GOR - 102-A

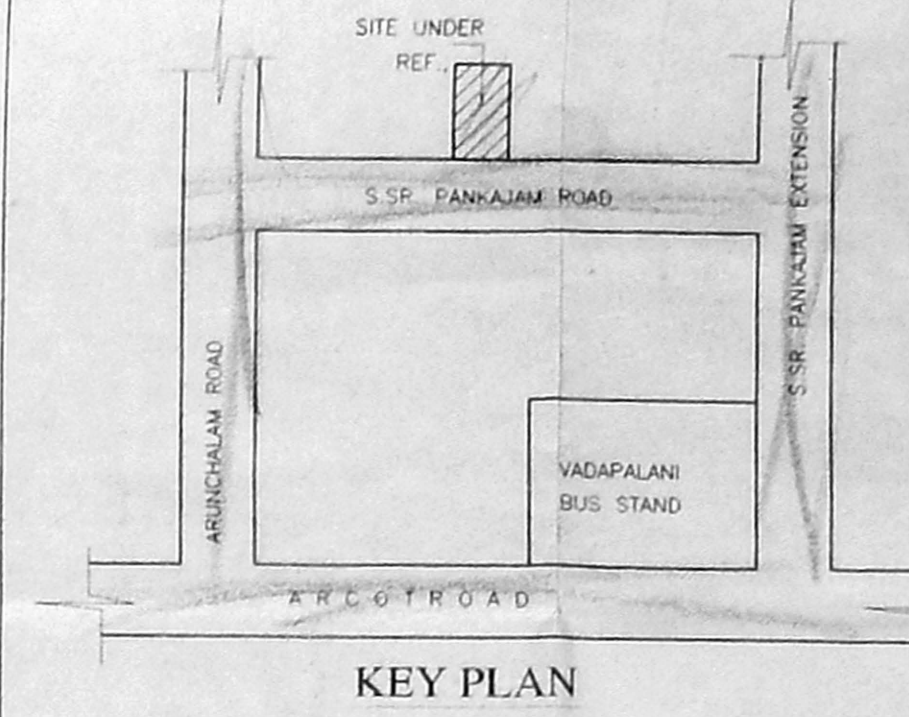

OWNER:-  
*Chakaravathy*  
(CHAKRAVATHY)

LICENSED SURVEYOR:-  
A1/39538/2001  
Revised Plan  
*V. Seivarengaraj*  
V. SEIVARENGARAJ, L.C.E.  
LICENSED ENGINEER, CL No 207,  
CORPORATION OF CHENNAI  
OFF. No. 3, NORTH USMANI ROAD  
7, NAGAR, CHENNAI-600 017  
© 8223138

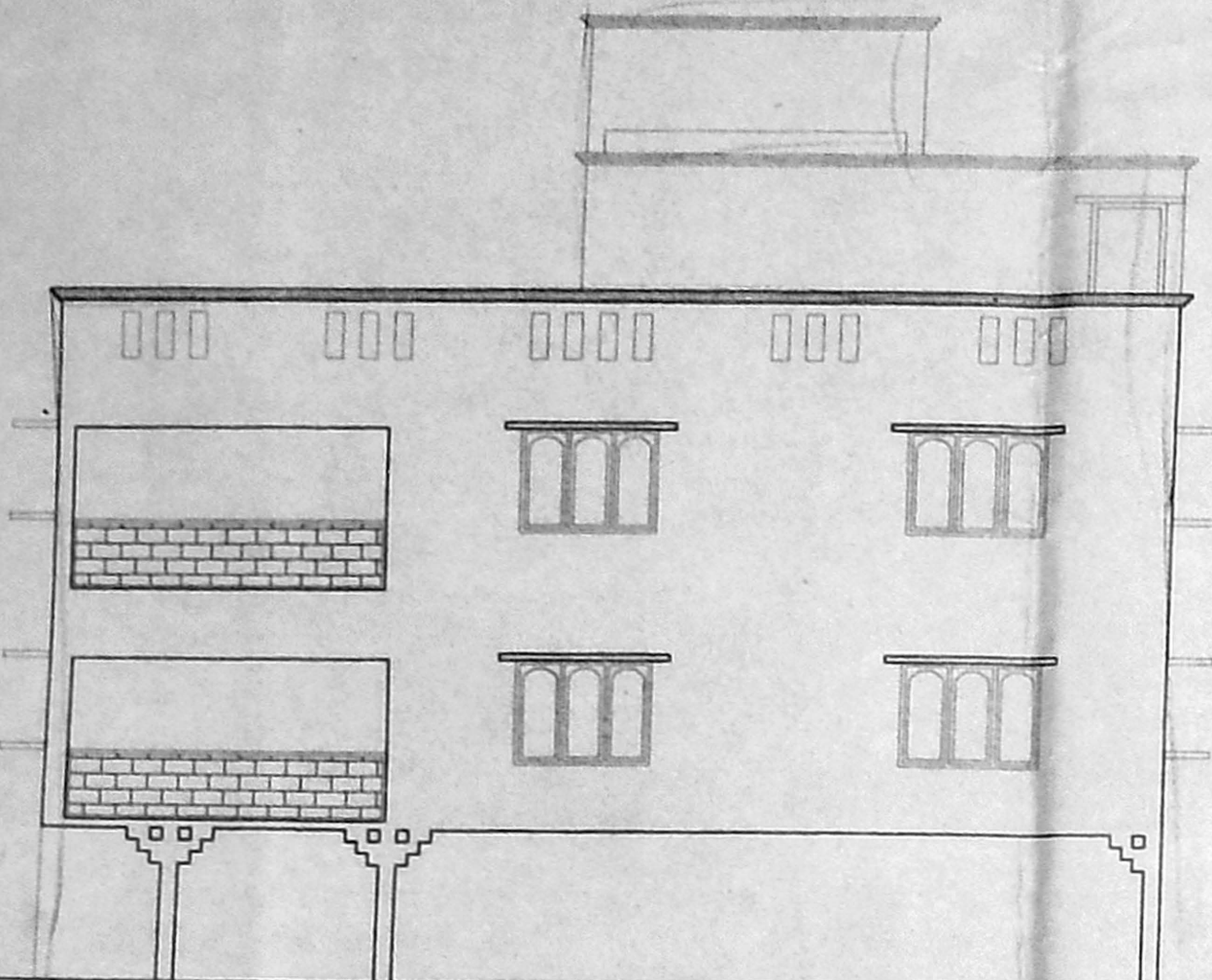

ELEVATION

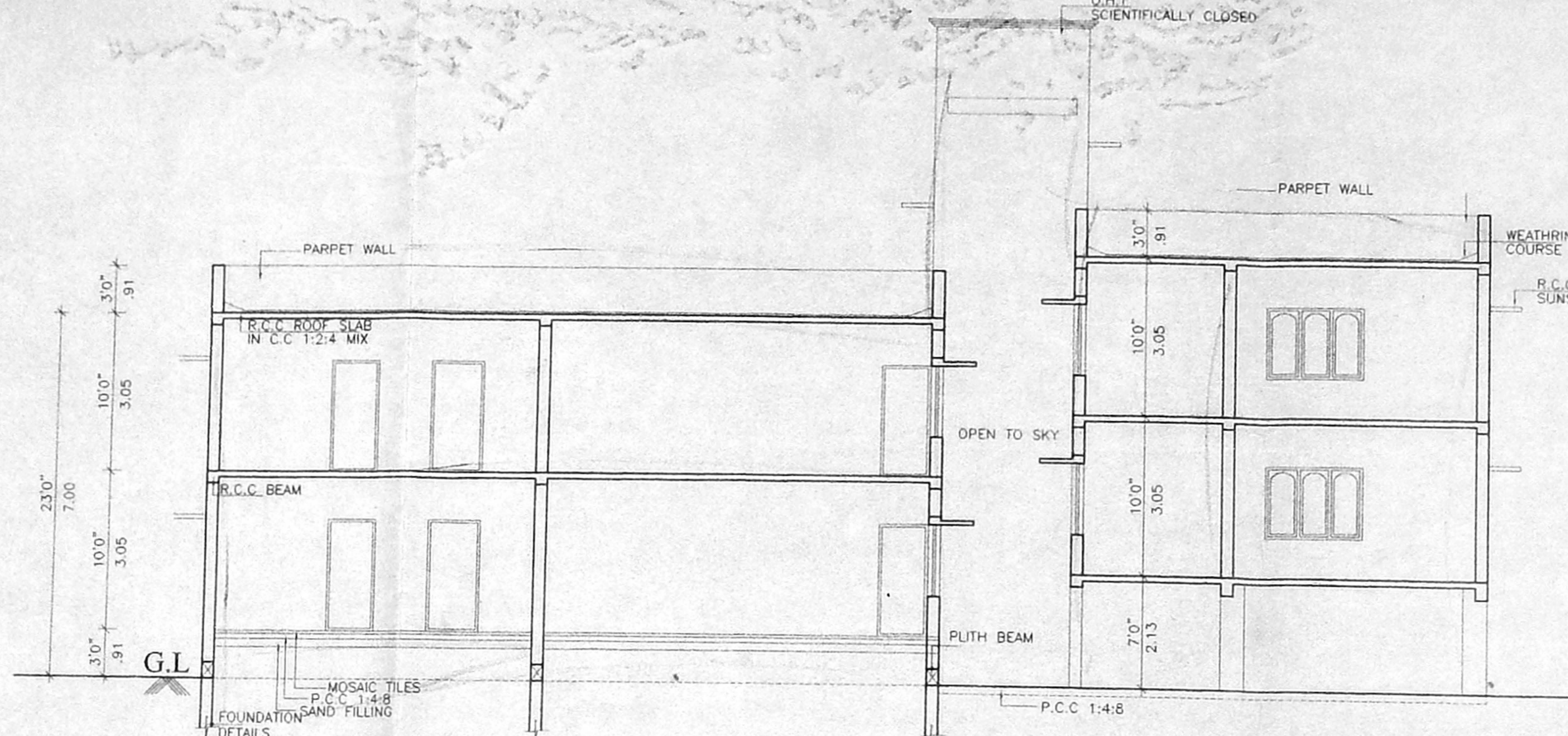

SECTION - ON - 'V N'

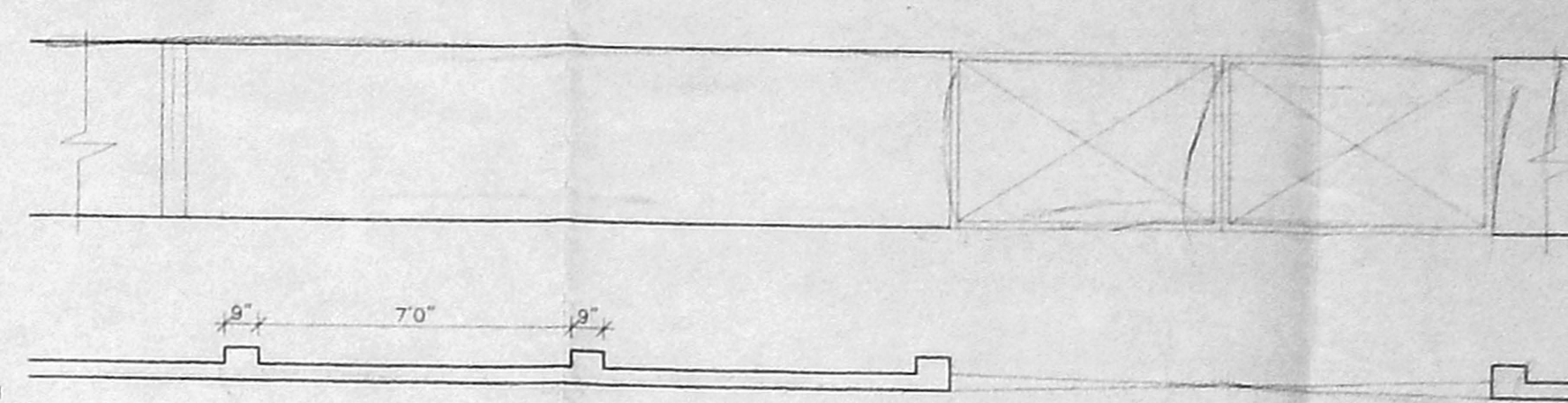

PLAN OF COMPOUND WALL

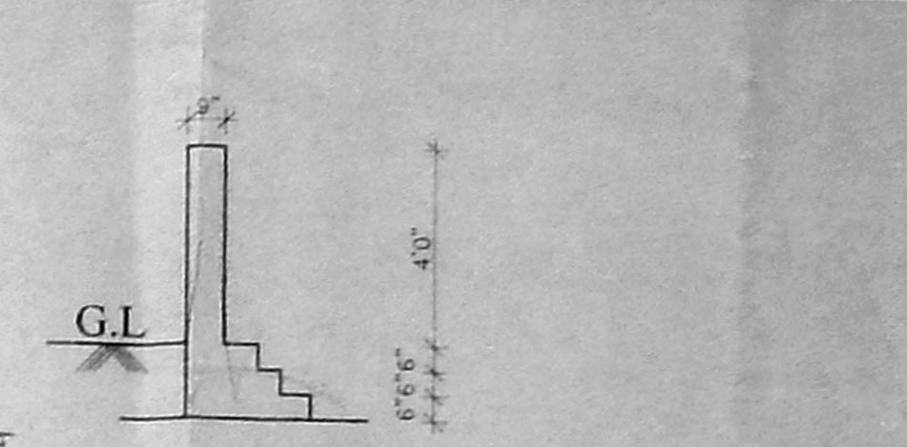

SECTION

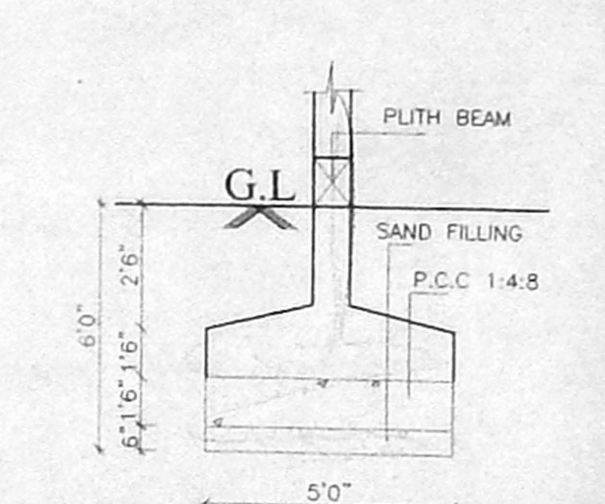

FOUNDATION DETAILS  
SCALE: 1/50

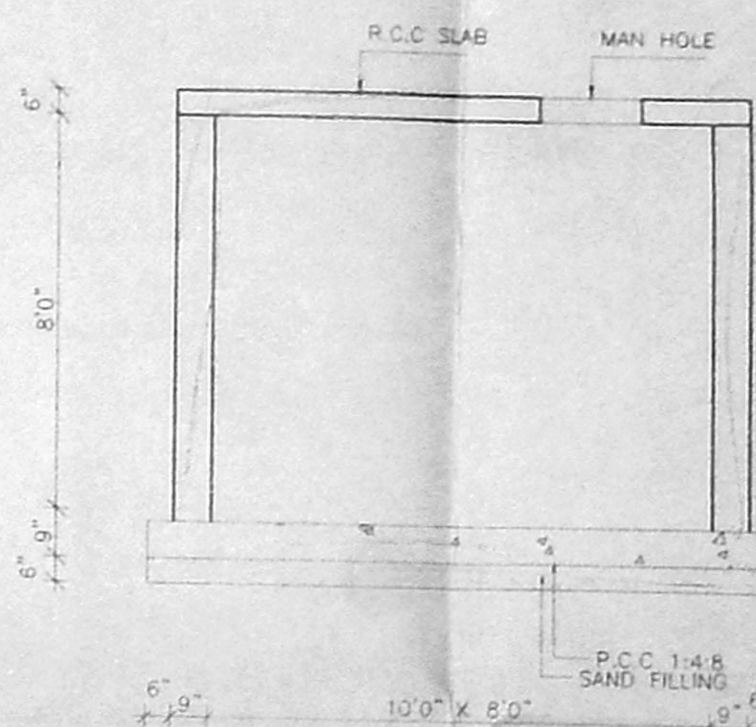

DETAILS OF SUMP  
V

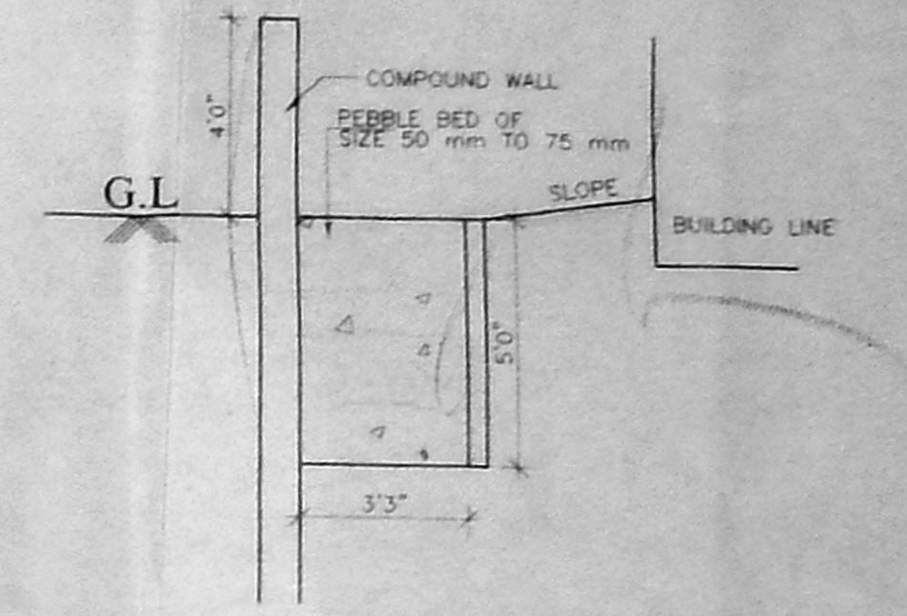

PEBBLE BED DETAIL SECTION

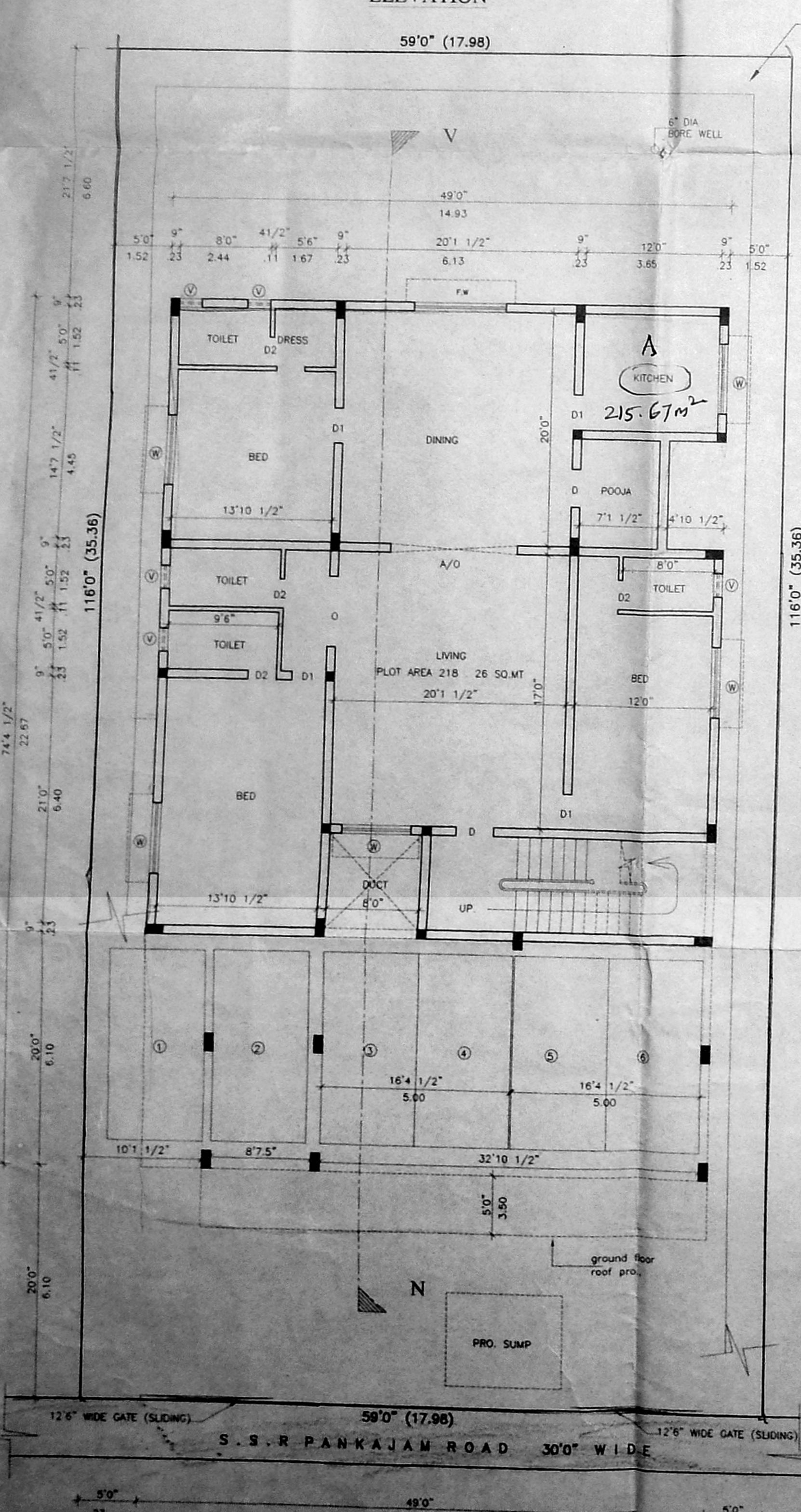

SITE PLAN WITH STILT PARKING AND GROUND FLOOR PLAN

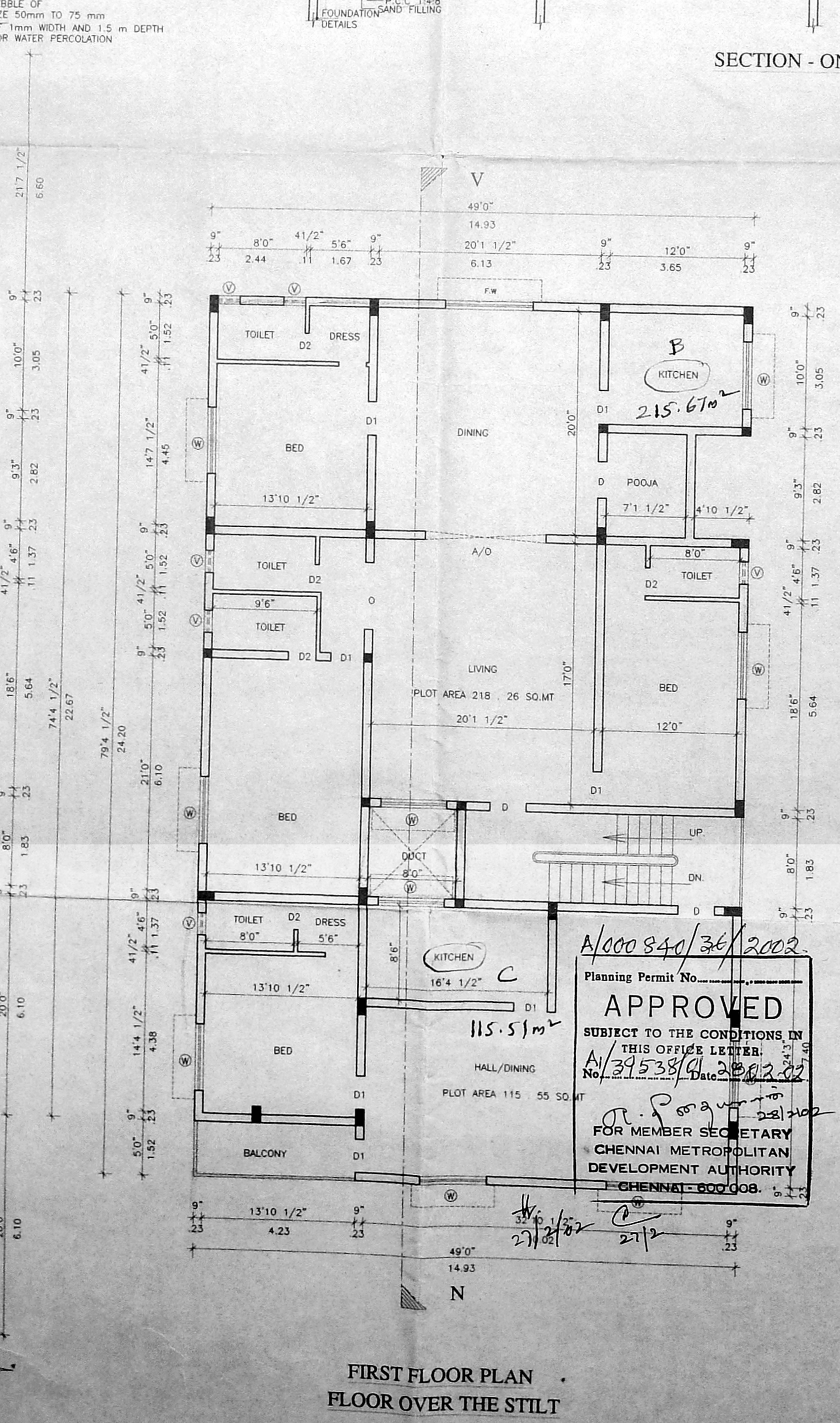

FIRST FLOOR PLAN  
FLOOR OVER THE STILT

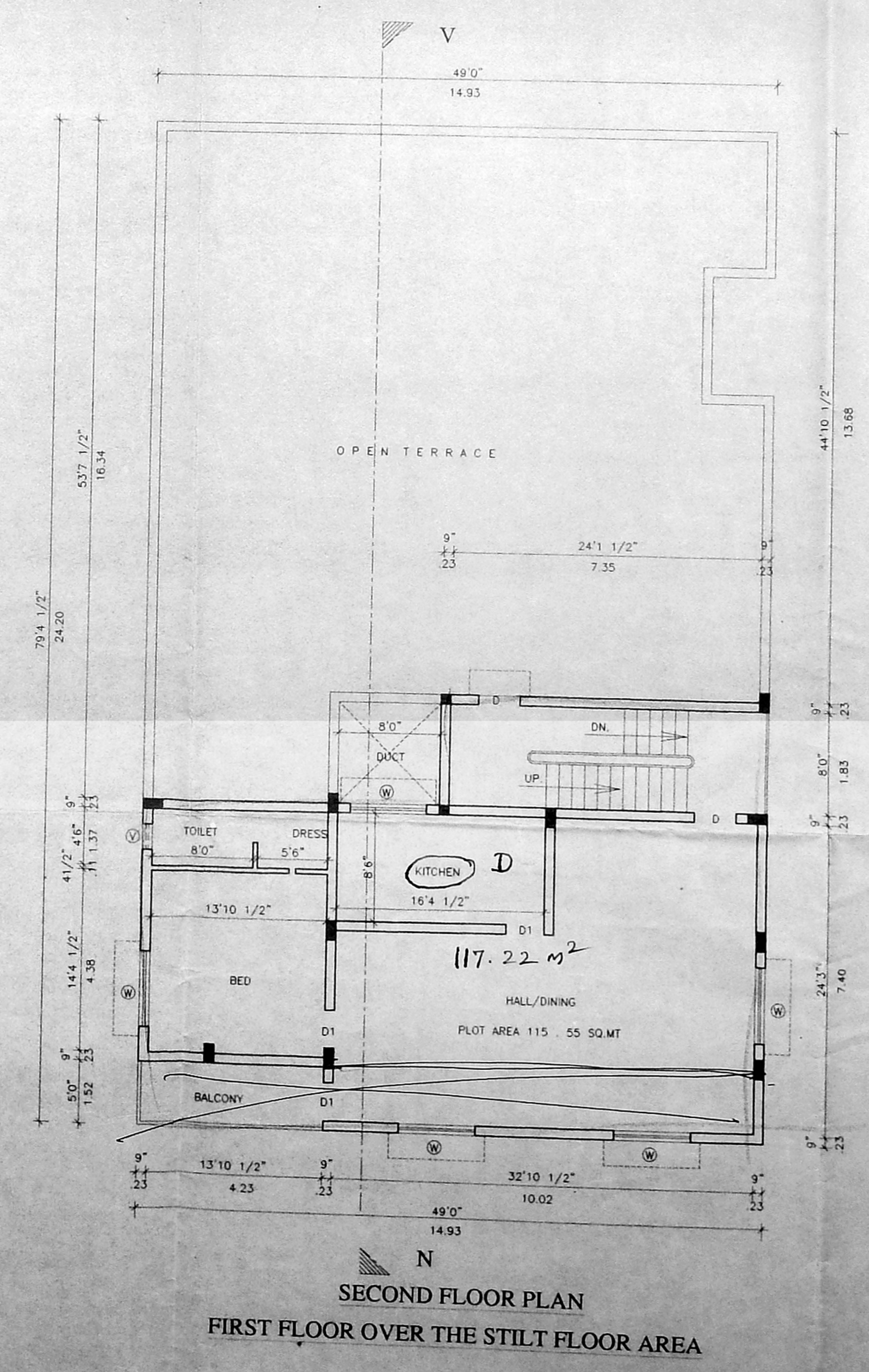

SECOND FLOOR PLAN  
FIRST FLOOR OVER THE STILT FLOOR AREA

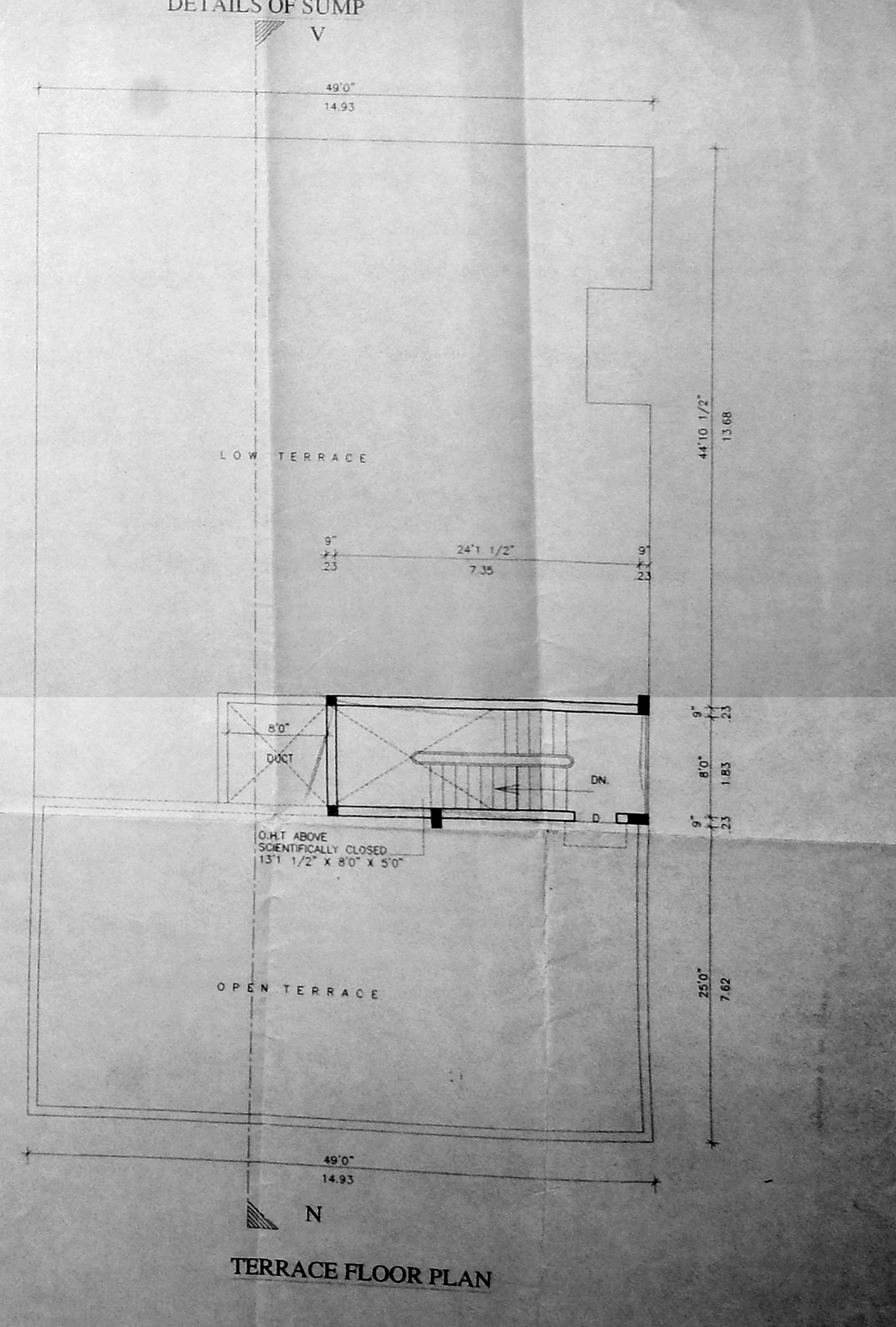

TERRACE FLOOR PLAN

Planning Permit No. A/100840/36/2002  
**APPROVED**  
SUBJECT TO THE CONDITIONS IN THIS OFFICE LETTER  
No. 39538/CL/2002/02  
Date 26.01.02  
FOR MEMBER SECRETARY  
CHENNAI METROPOLITAN  
DEVELOPMENT AUTHORITY  
CHENNAI-600 008